

B/27056/300/99
 Planning Permit No
APPROVED
 SUBJECT TO THE CONDITIONS IN
 THIS OFFER LETTER.
 No. B2/3076/99 Date 16-9-99
 FOR M.B.M. SECRETARY
 CHENNAI MUNICIPALITY
 DEVELOPMENT AUTHORITY
 CHENNAI-600 008.

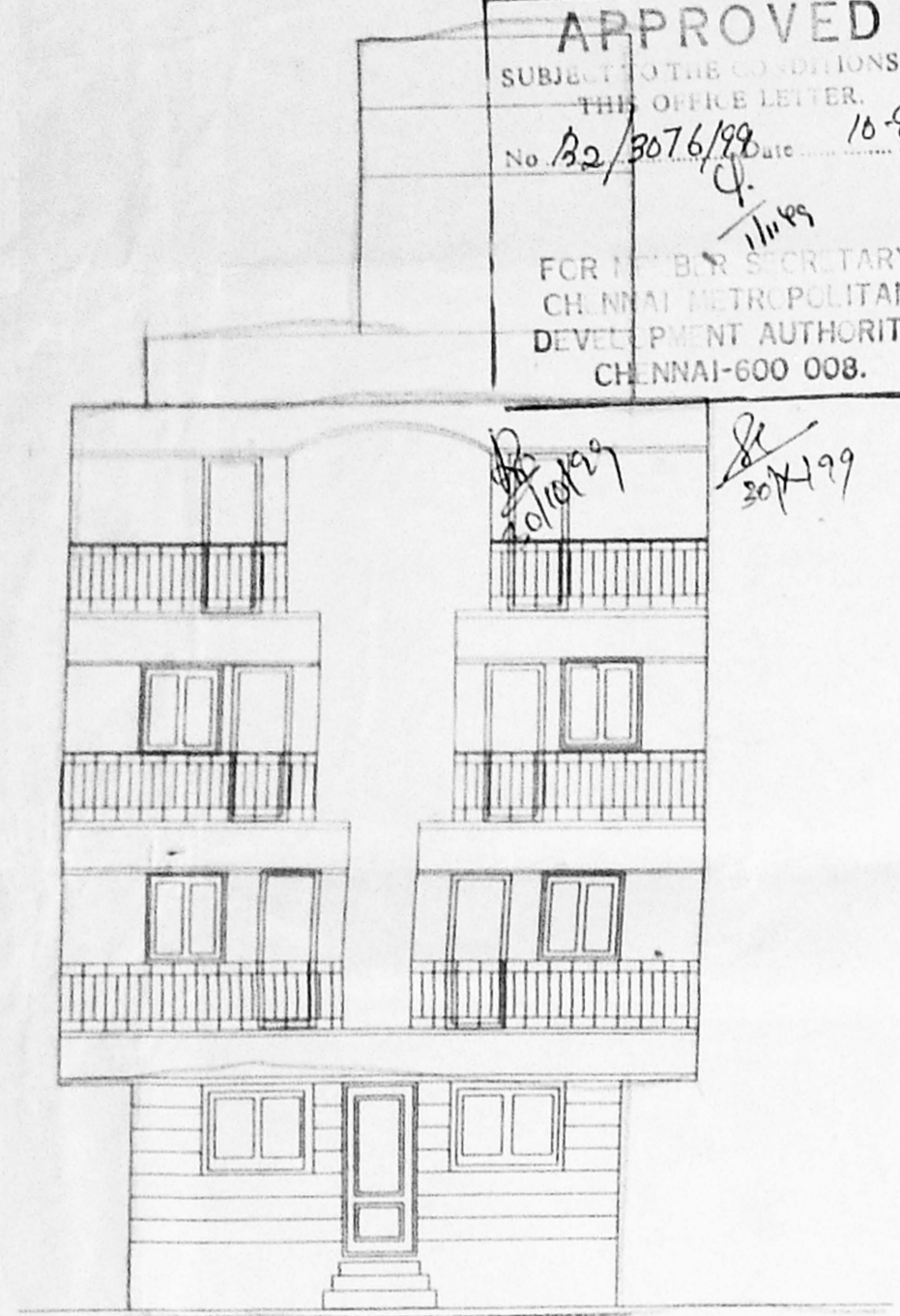

ELEVATION

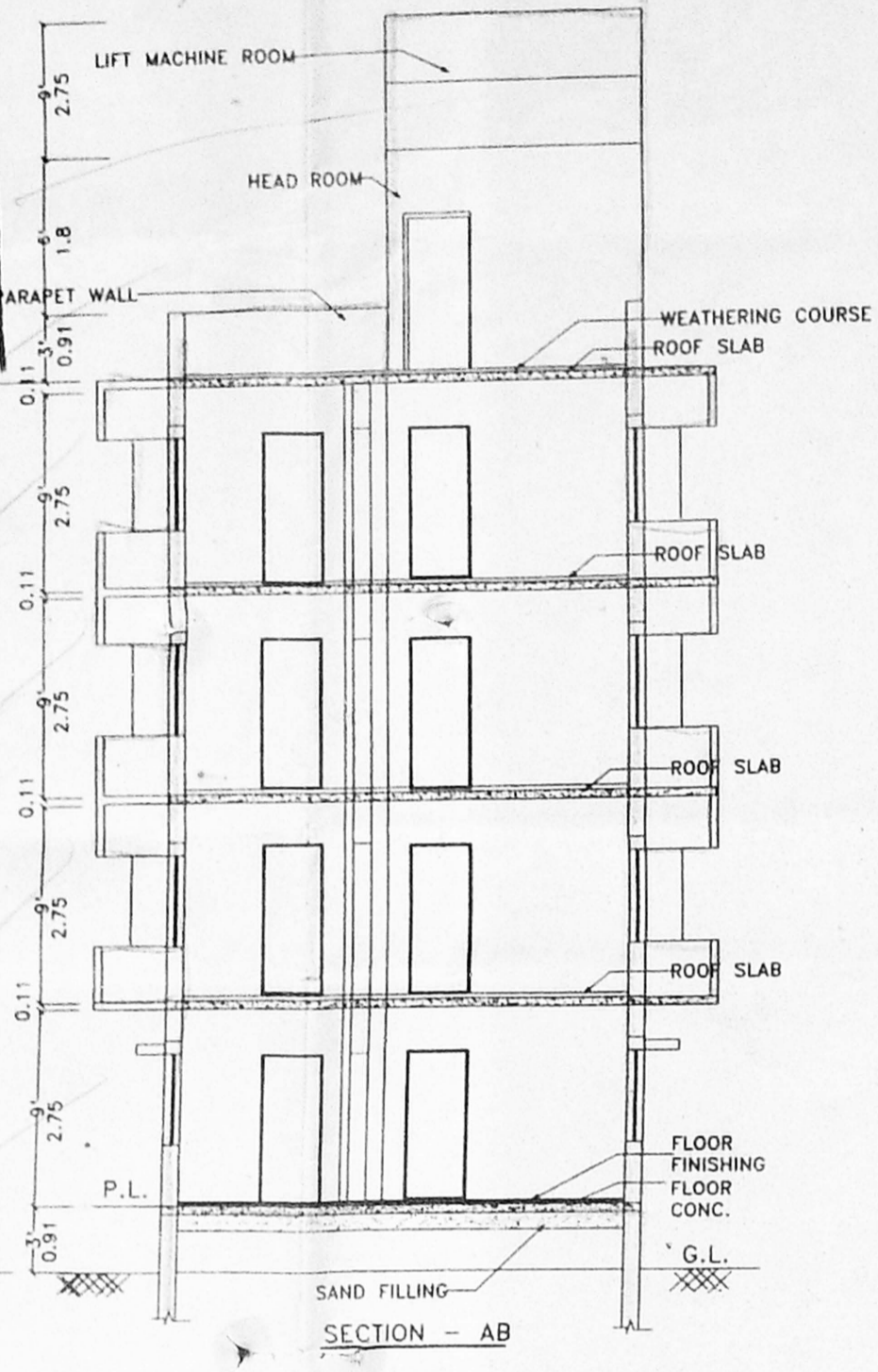

SECTION - AB

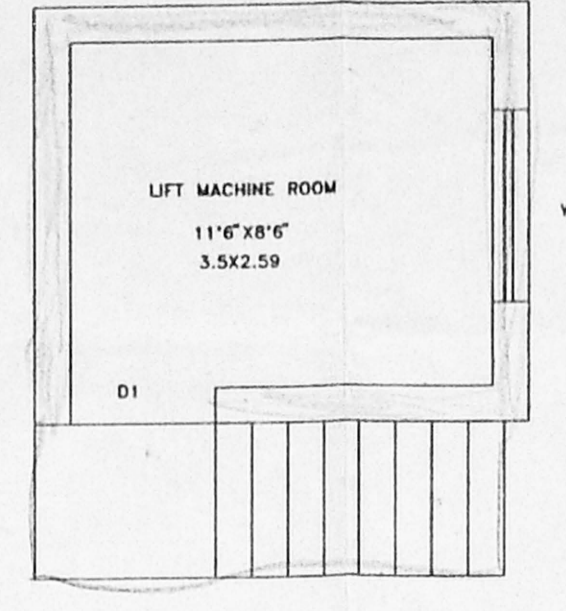

PLAN SCALE 1" TO 4"

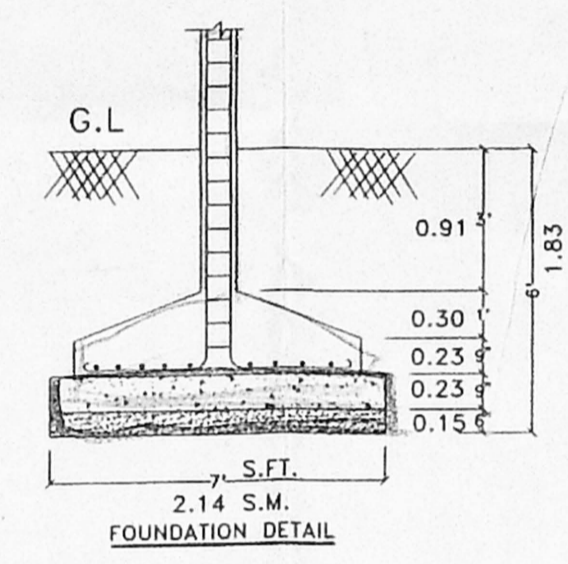

FOUNDATION DETAIL

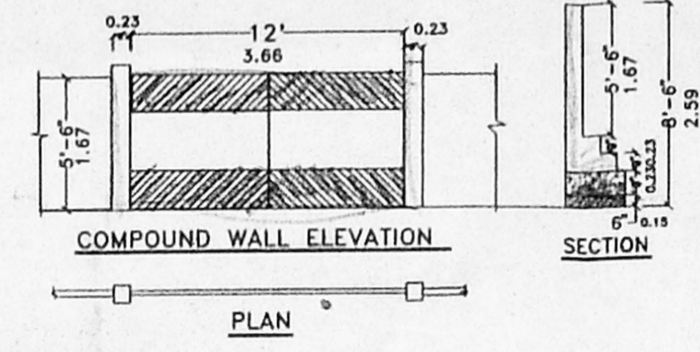

COMPOUND WALL ELEVATION SECTION

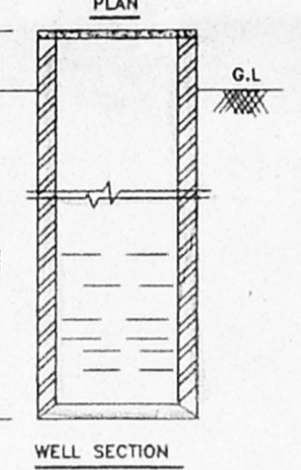
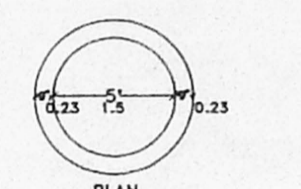

WELL SECTION

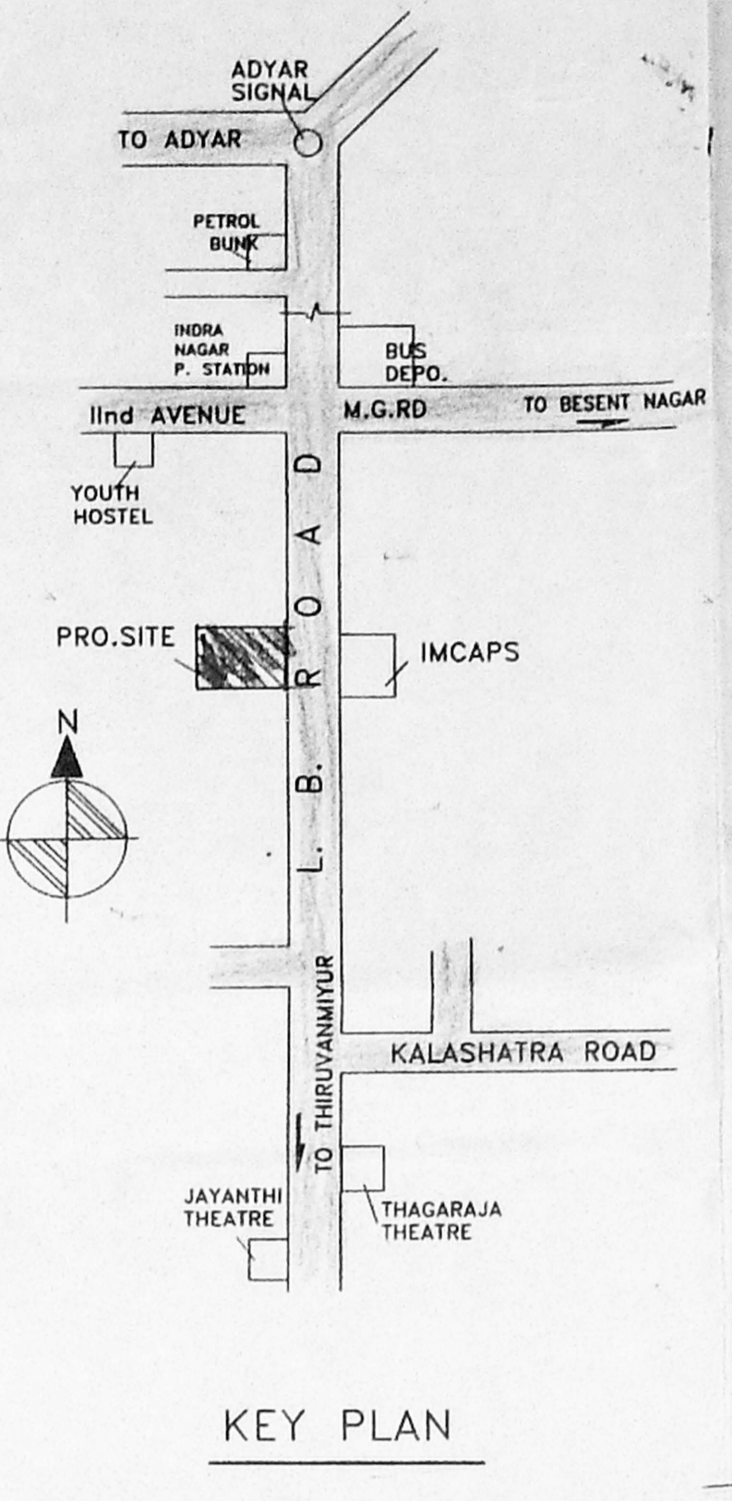

KEY PLAN

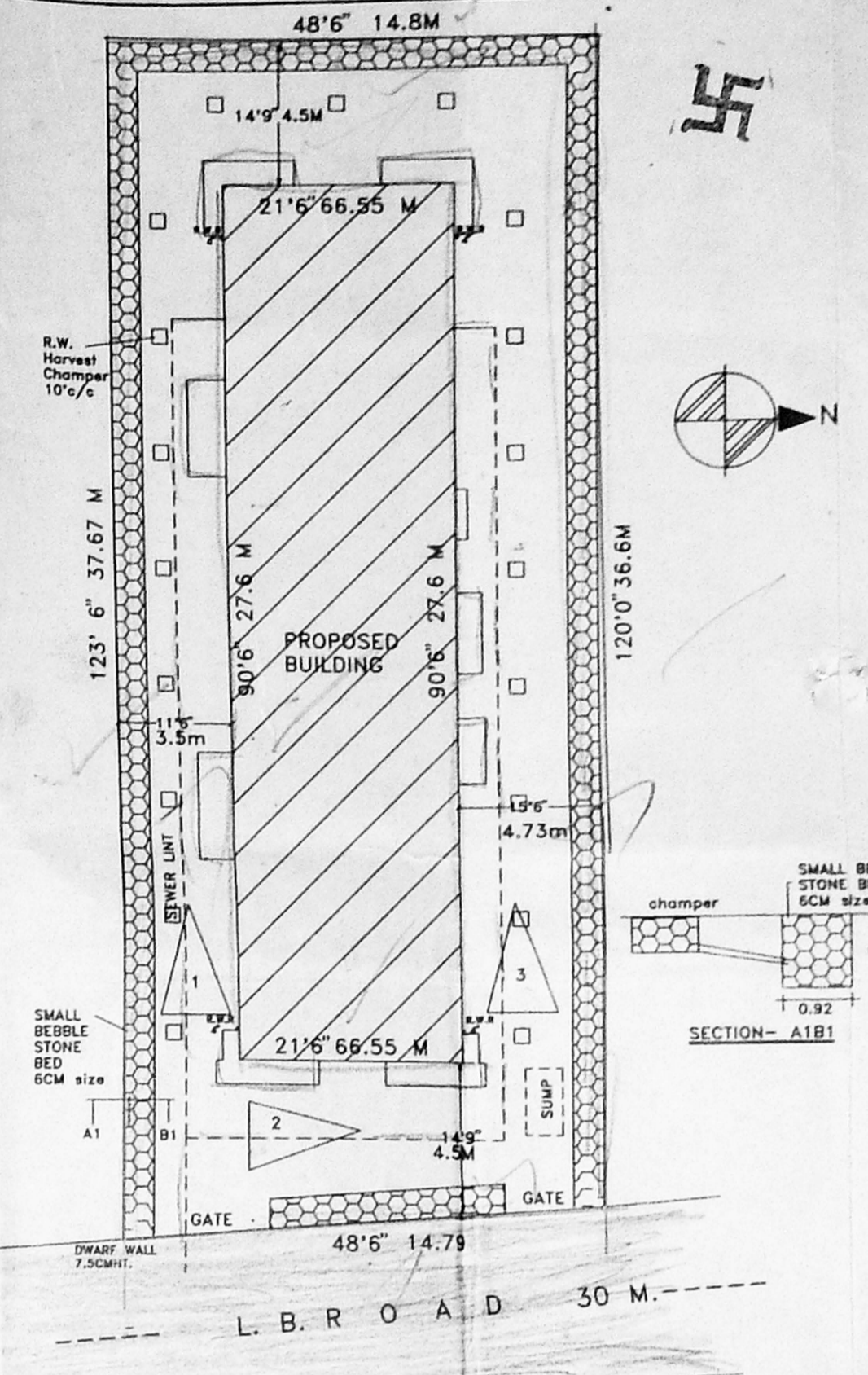

SITE PLAN SCALE 1" TO 16"

JOINERY DETAIL :

D - DOOR	3'3" X 7'	0.99 X 2.14.
D - DOOR	3'0" X 7'	0.90 X 2.14.
D - DOOR	2'6" X 7'	0.76 X 2.14.
W - WINDOW	5'0" X 4'	1.50 X 1.22.
W1 - WINDOW	4'0" X 4'	1.22 X 1.22.
W2 - WINDOW	3'0" X 4'	0.90 X 1.22.
V - VENT	3'0" X 2'	0.90 X 0.61.

CMD No. B2/3076/99
 C. No. B2/3076/99
 11/10/98
 P.A.
SPECIFICATION

SAND FILLING IN FOUNDATION
 P.C.C. FOUNDATION
 BRICK WORK IN SUPER STRUCTURE
 LINTEL, SUNSHADE & ROOF RCC 1:2:4
 PLASTERING IN WALLS C.M. 1:5
 CEILING PLASTERING 1:3
 FLOORING IN MOSAIC OVER P.C.C 1:4:8.
 ALL WOOD WORK IN TEAK WOOD.
 WEATHERING COURSE 2 LAYER OF
 FLAT TILES.

COLOUR INDEX:

PROPOSED ROAD	[Symbol]
BOUNDARY	[Symbol]
SEWER LINE	[Symbol]

AREA DETAIL :

	S.F.T	S.M
PLOT EXTEND	= 5905	549
GROUND FLOOR AREA	= 1945.75	180.83
FIRST FLOOR AREA	= 2270.19	210.98
SECOND FLOOR AREA	= 2260.44	210.08
THIRD FLOOR AREA	= 2250.69	209.17
TOTAL	= 8727.06	630.23

F.S.I = 1.478 P.C = 38 %

PLAN SHOWING THE PROPOSED CONSTRUCTION OF RESIDENTIAL FLATS AT P.NO:-619, INDIRA NAGAR, CHENNAI- 20. OLD S.No: 51 PART AND S.No:- 55 PART OF THIRUVANMIYUR VILLAGE, CHENNAI. - NEW S.No:-49/2 (A) PER PATTAS.

SCALE : 1" TO 8'
 OWNER / POWER HOLDER :

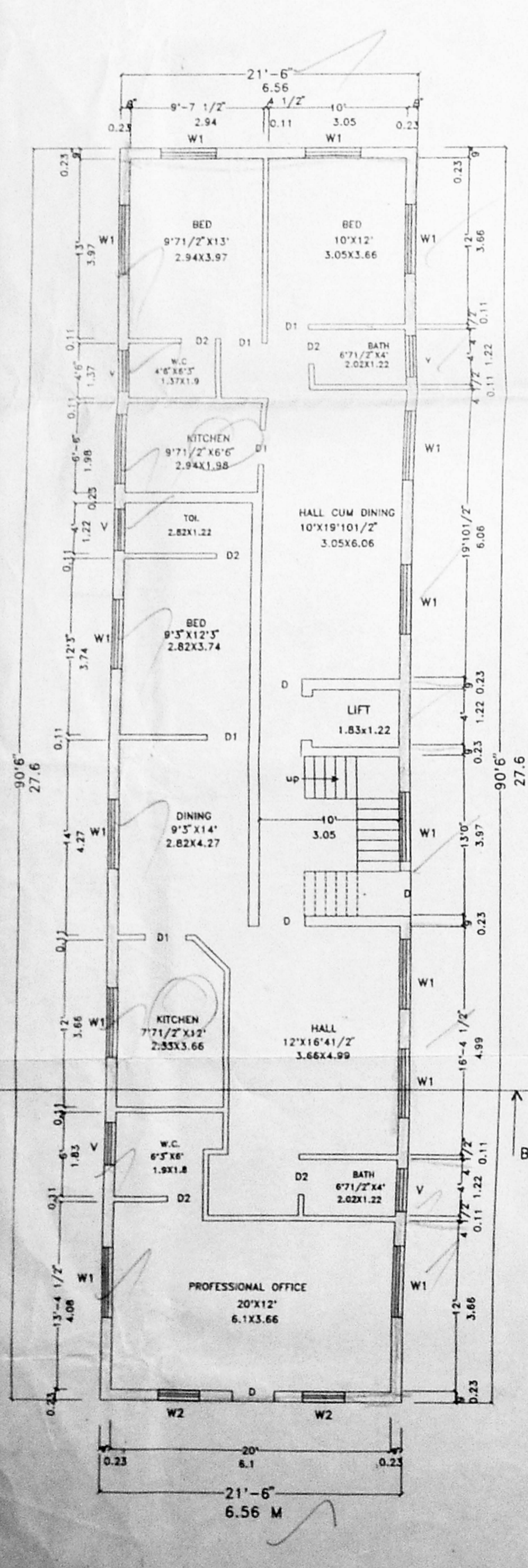

GROUND FLOOR PLAN

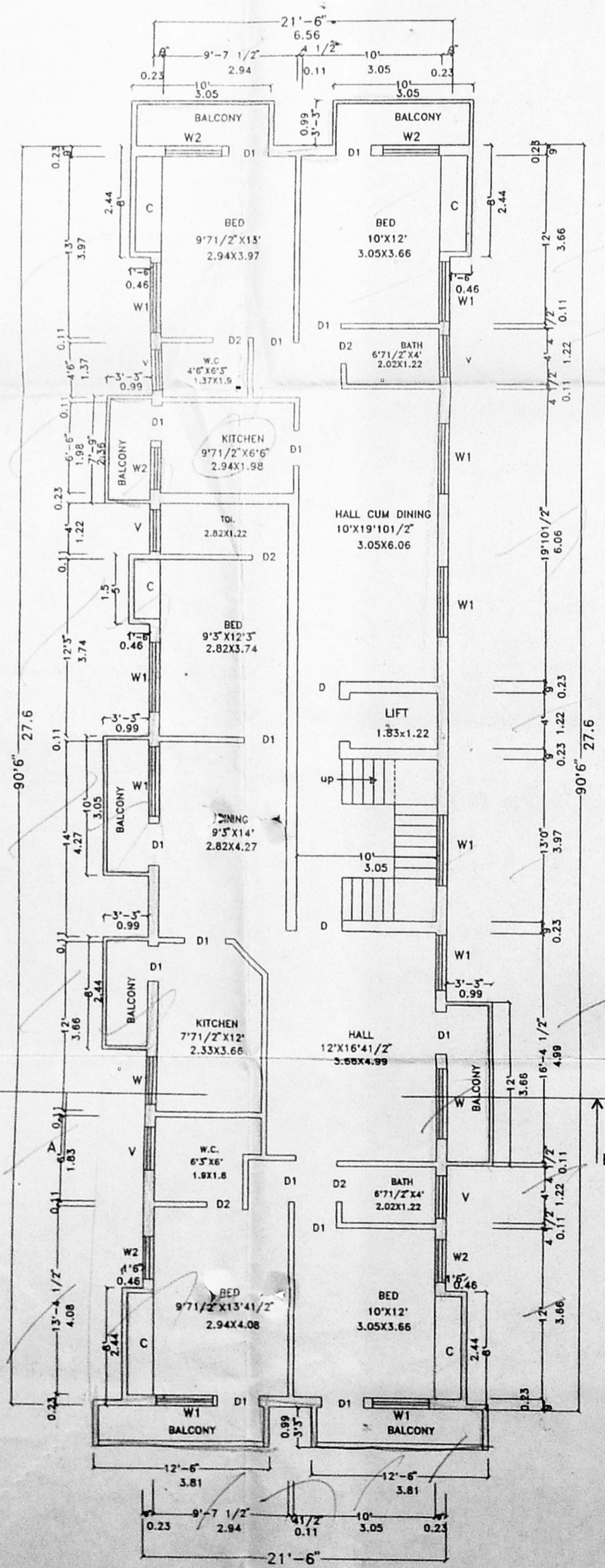

FIRST FLOOR PLAN

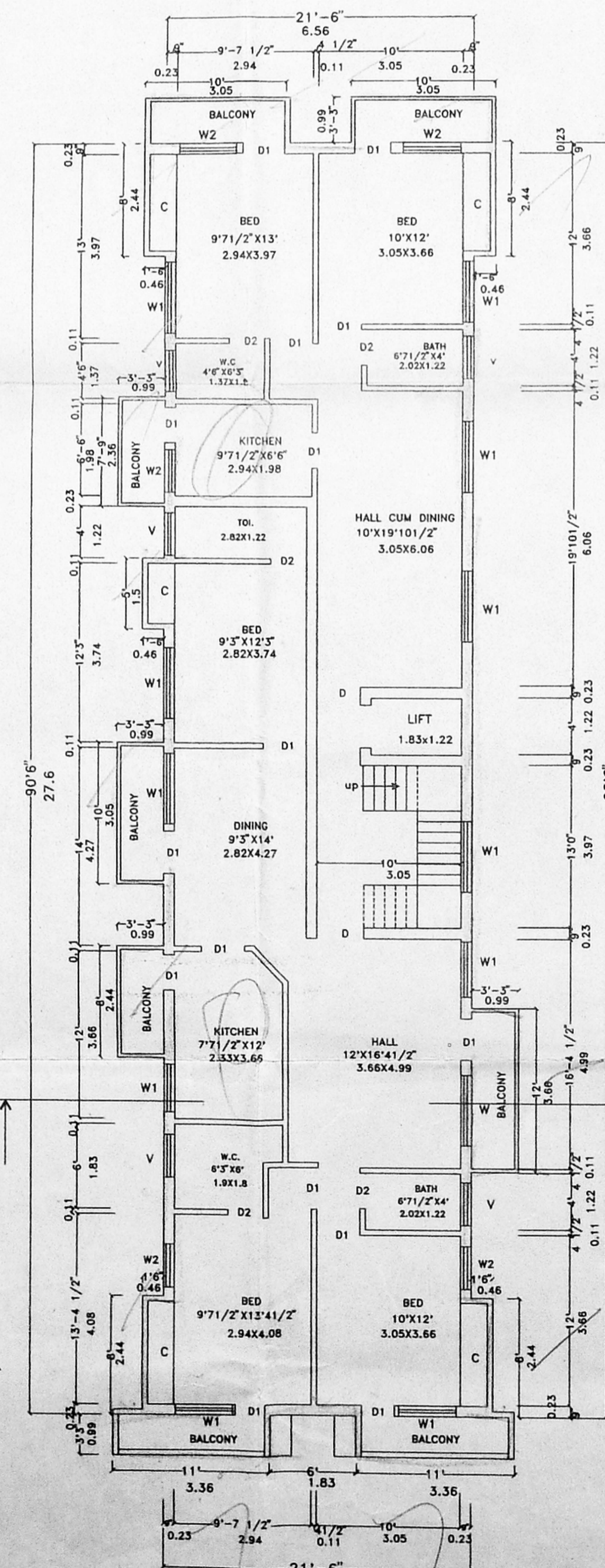

SECOND FLOOR PLAN

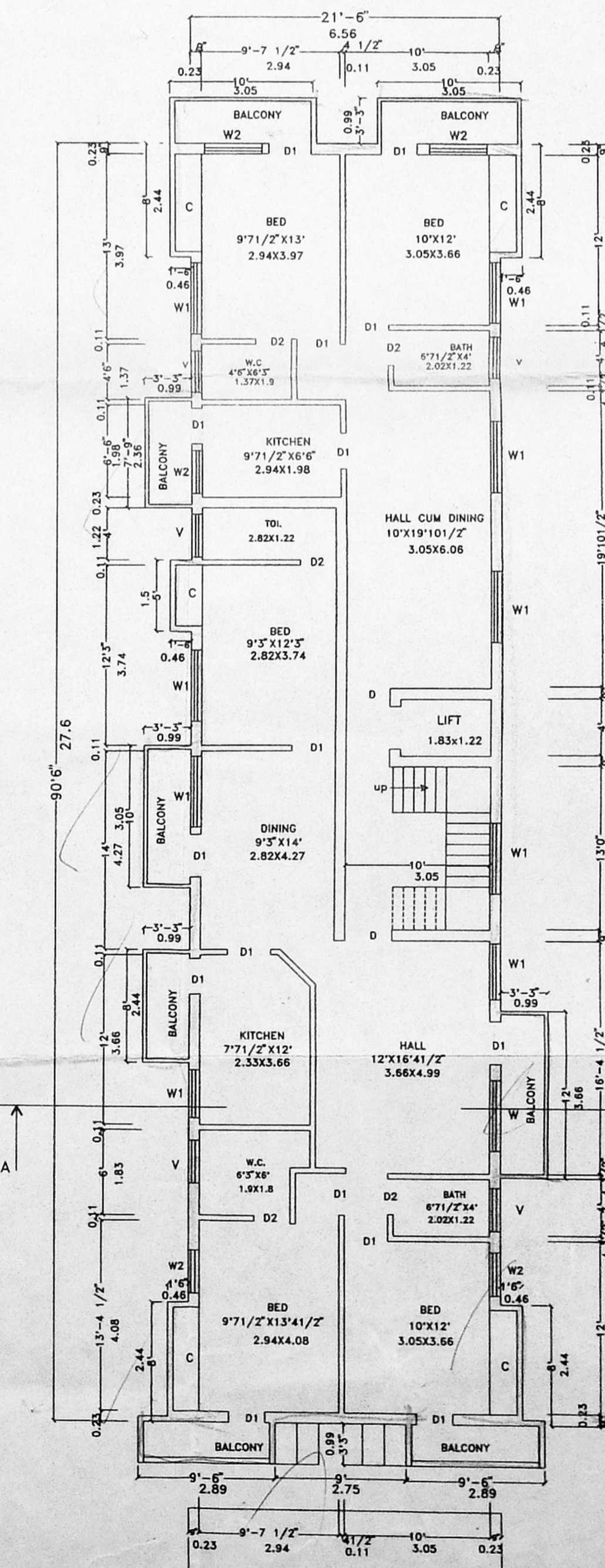

THIRD FLOOR PLAN

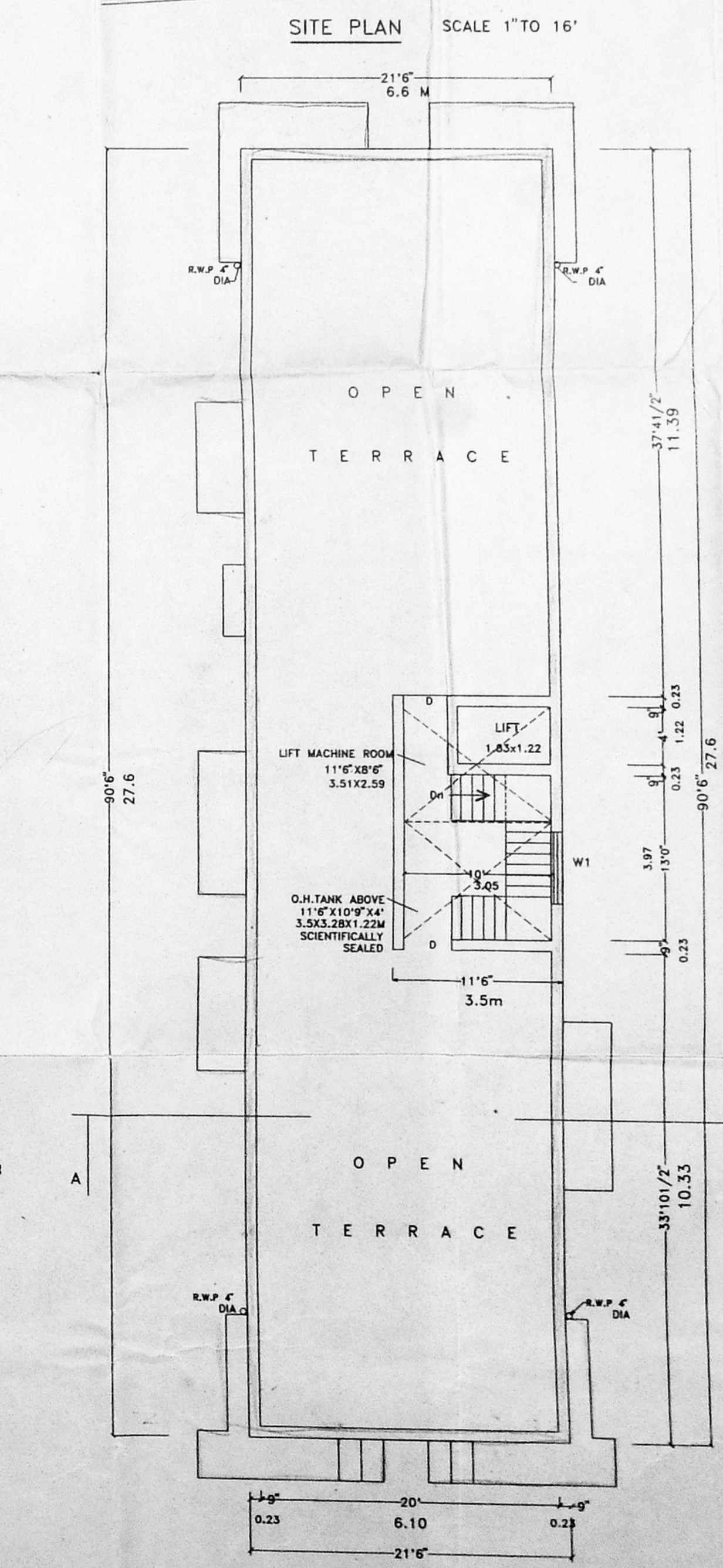

TERRACE FLOOR PLAN